BALLAD

For Us
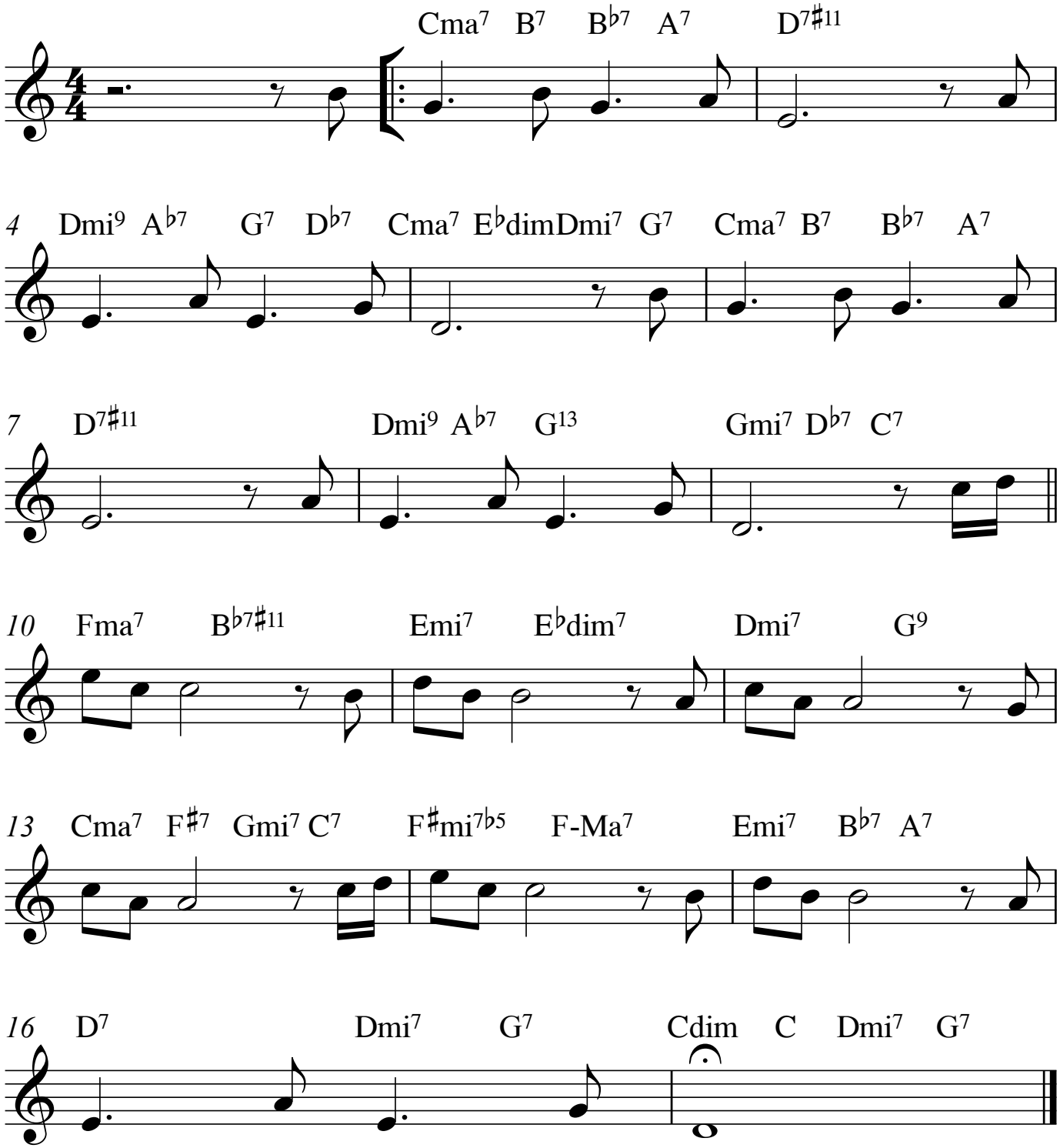
Michael Jefry Stevens (GEMA)