Maria's Laugh
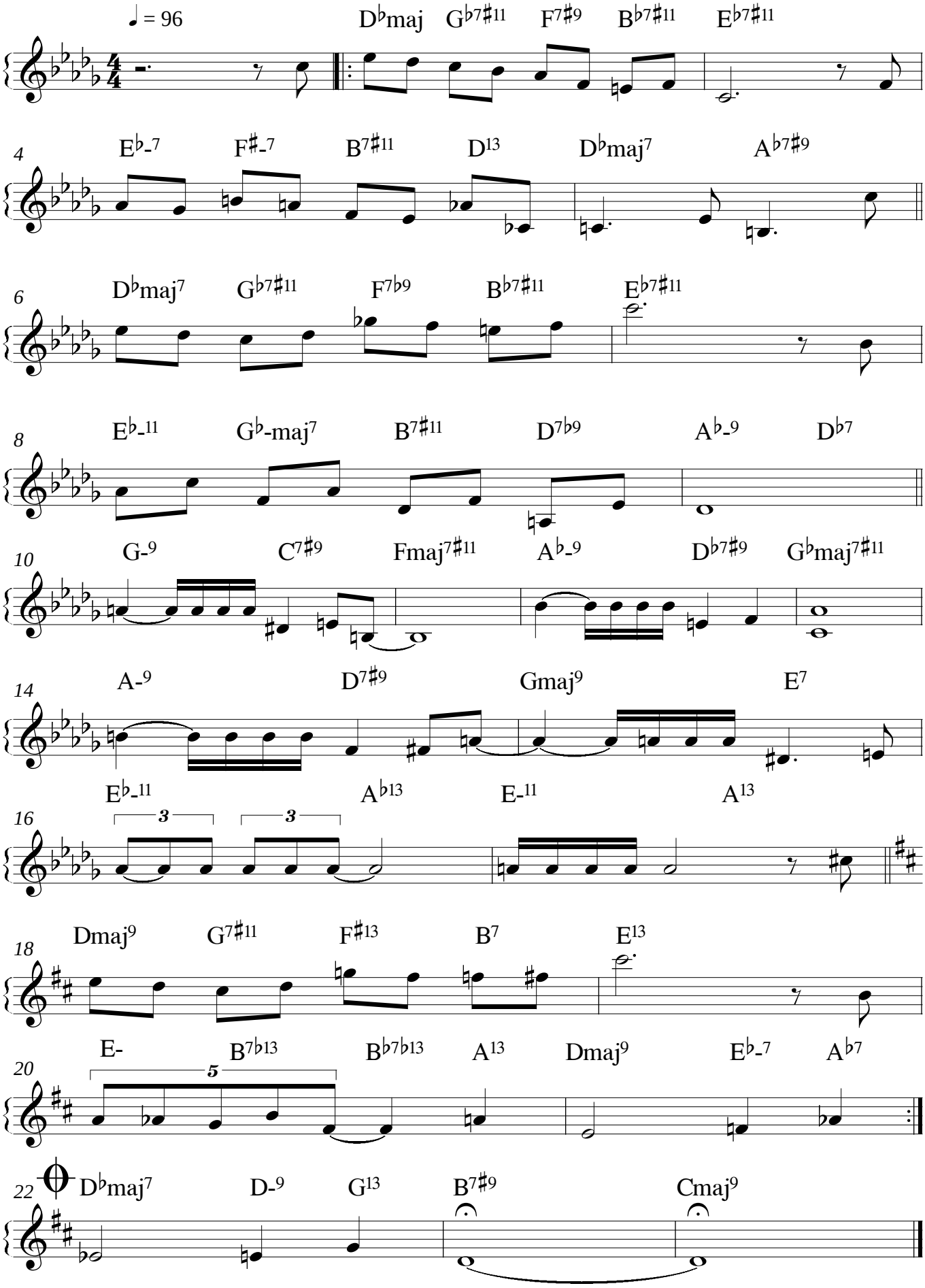
Michael Jefry Stevens (GEMA)